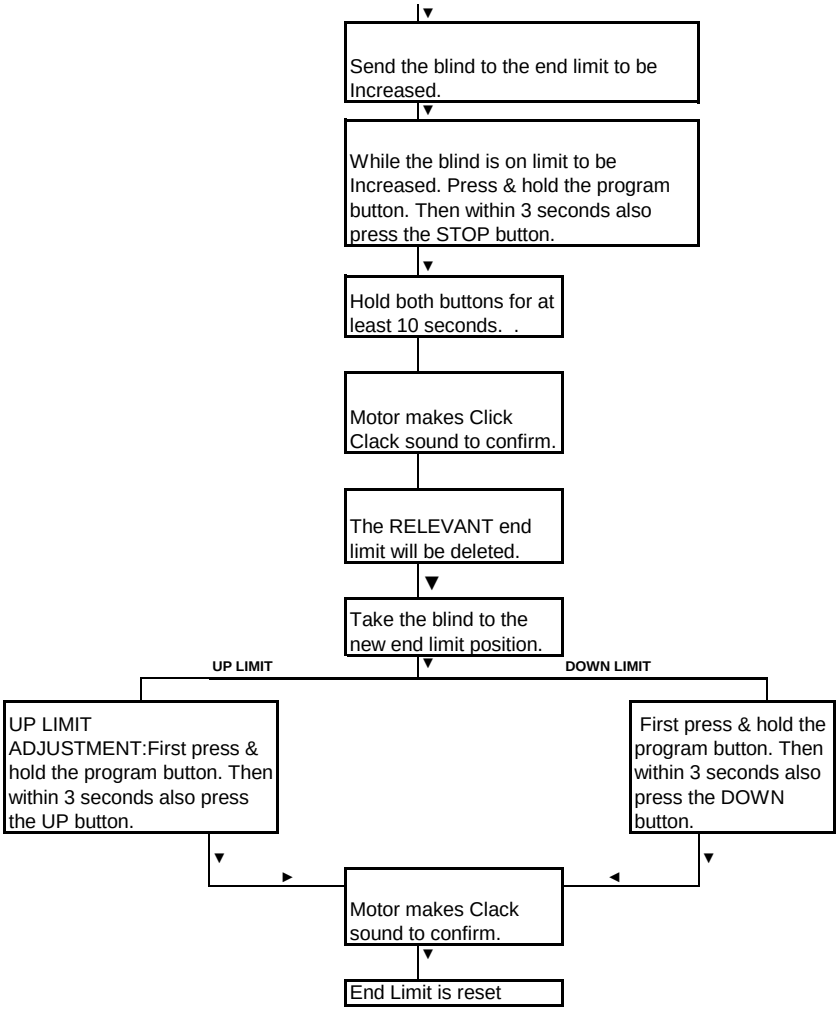PROGRAMMING INSTRUCTIONS FOR INCREASING AN END LIMIT ON RADIO MOTORS